

## A Joint Effort Regenerative Medicine as Part of a Referral Practice



Animal Anesthesia &  
Pain Management Center

James S. Gaynor, DVM, MS, DACVA, DAAPM  
The Veterinary Specialty Center  
Colorado Springs, CO USA  
719-266-6400  
800-791-2578  
www.nopetpain.com

## How Does Stem Cell Therapy Fit in as Part of Our Practice

### Our Practice & Our Specialists

- Anesthesia / Pain Management - 1
- Orthopedic Surgery - 2
- General Surgery - 1
- Internal Medicine - 3
- Dentistry - 1



### Integration - Another Specialized Service



- To offer current clients
- To attract new clients
- To boost the interest in referring vets
- Not stepping on anyone's toes

Another Way To Provide Excellent Care  
Another Extension of RDVM Practices

## Case Selection

### Case Selection - Clinical Application

- OA Cases: non-responsive / lack of tolerance to NSAIDs
- Non-Surgical Candidates
  - Elbows
  - Hips
  - Knees
  - Tarsi
  - Carpi
  - Shoulders
- **Allows for early intervention!**



# Case Examples

## Annie

- Annie – 9 YO FS Lab mix
- Chronic elbow dysplasia – non-NSAID controlled pain
- IV stem cells at Day 0 and 14.
- Able to jump in and out of car; took 2 hour run in the woods before her 90 day study exam!



## Annie



Left

Right

## Cinnamon

- 10 yo MC Std Poodle
- Bilateral Hip DJD
- Unable / unwilling to take meds
- Euthanasia list - new dog in family
- IA stem cells
- 30 days - playing, jumping running, walks

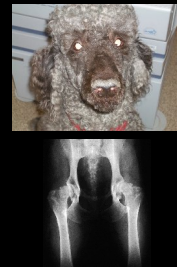

## Rickie

- 12 yo FS Germ Shep
- Chronic bilateral elbow DJD
- IV stem cells at Day 0 and 14.
- Near normal in clinic
- Home: depends on husband vs wife, surface for evaluation



Avoid Dogs Belonging to Other Vets?

## Lessons Learned in Marketing to Referring Veterinarians

### Marketing Ideas

- Most vets do not pay attention to mailings
- **REPETITION!!!!**
- **Incentive**
- Weekly faxes calling for study dogs
- **EDUCATION!!!!!!**



## Our Approach

You are cordially invited to a  
Special Lecture and Gourmet Dinner

April 9, 2007  
6-6:30 PM Wine and Building Tours  
7:00-8:30 Dinner and Lecture

Veterinary Specialty Center Conference Room  
5520 North Nevada  
RSVP 266-6400

Dear Dr.

I am pleased to invite you and interested members of your staff to a free evening lecture about regenerative medicine utilizing stem-cell therapy. There will also be a gourmet dinner catered by The Blue Star Restaurant.

## Our Expectations:

10-15 Interested People

What Would We Do With Only 5 RSVPs?

# The Reality:

- ❖ 90 RSVPs
- ❖ Conference room holds only 30
- ❖ Expanded to 3 nights over 3 weeks

# The Outcome

Daily Phone Calls: Study & Commercial Patients

# The Gaynor Approach to Adipose Collection

## Adipose Collection

- The **BEST** possible care!
- Let the owner know
- Preop blood work
- Entire process overseen by anesthesiologist
- VTS-Anesthesia providing anesthesia care
- Board - certified surgeon



ECG      Blood Pressure  
Pulse ox      ETCO<sub>2</sub>

## Adipose Collection

- **General Anesthesia**
  - Scapular fat - least problematic
  - Inguinal fat
  - Falciform
- Local anesthesia - unlikely
- Epidural anesthesia -> inguinal fat

# Feedback

## The Response...

- Incredible!
- Exciting!
- What Potential!
- This could change the way we practice...
- Finally...something to help those other patients
- The natural medicine - oriented owners & vets->very interested

Helping the Body Help Itself

## The Gaynor Approach to Joint Injections

## Sedation

Medetomidine (Domitor®) 0.01 mg/kg  
± Hydromorphone 0.1 mg/kg  
Glycopyrrolate 0.01 mg/kg  
Oxygen!

Atipamezole 0.05 mg/kg IV

### Monitoring

ECG OXYGEN

Blood pressure *The Best Possible Care*  
Technician

## The Best Possible Care



## Elbow

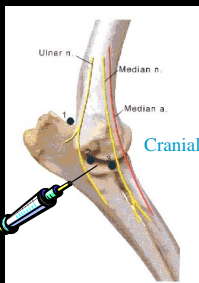

1. Medial approach
2. Palpate medial epicondyle of humerus
3. Slide finger distal to epicondyle until the approximate level of joint.
4. 20 g needle may be inserted here or just caudal
5. Aspirate for synovial fluid - not always possible

## Elbow





## Hip



1. Flex hip slightly and position femur parallel to table to open up joint space
2. Flex knee and use tibia as a handle to place traction on hip
3. Palpate hip
4. Insert 22g needle at the midpoint of the proximal edge of the greater trochanter

## Hip

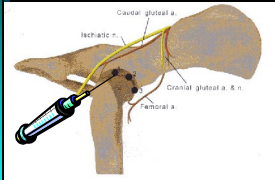

1. Flex hip slightly and position femur parallel to table to open up joint space
2. Flex knee and use tibia as a handle to place traction on hip
3. Palpate hip
4. Insert 22g needle at the midpoint of the proximal edge of the greater trochanter

Contrast in CF joint

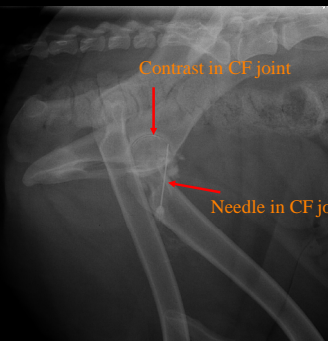

Needle in CF joint



Positioning of Hip

## Knee



1. Place leg in extension or slight flexion
2. Palpate patellar tendon
3. Insert 22g needle 1/3 of the way between the medial (lateral) aspect of the patellar tendon and the medial (lateral) aspect of the joint

## Knee

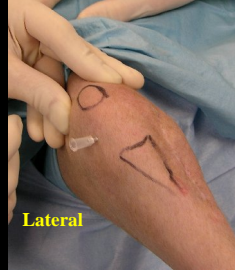

## Shoulder

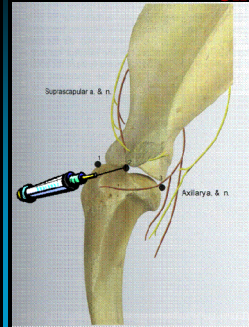

1. Palpate acromial process of the scapula
2. Insert needle in a perpendicular fashion just craniodistal to the acromion
3. Aspirate for synovial fluid

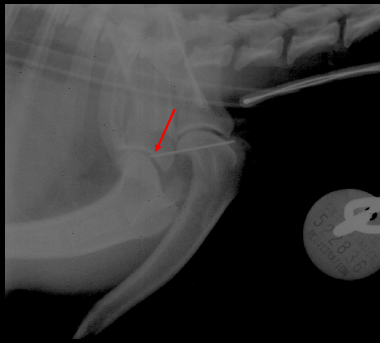

## Final Words

- Exciting prospects
- Educate the referral base
- Practice the technique
- Assure the highest quality medicine



## For Consultation



719-266-6400  
800-791-2578  
www.nopetpain.com

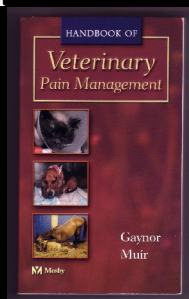

Further Information